

ABELL SURVEYING & MAPPING

1140 SEQUOIA STREET • DELAVAN, WISCONSIN 53115
262-728-6737

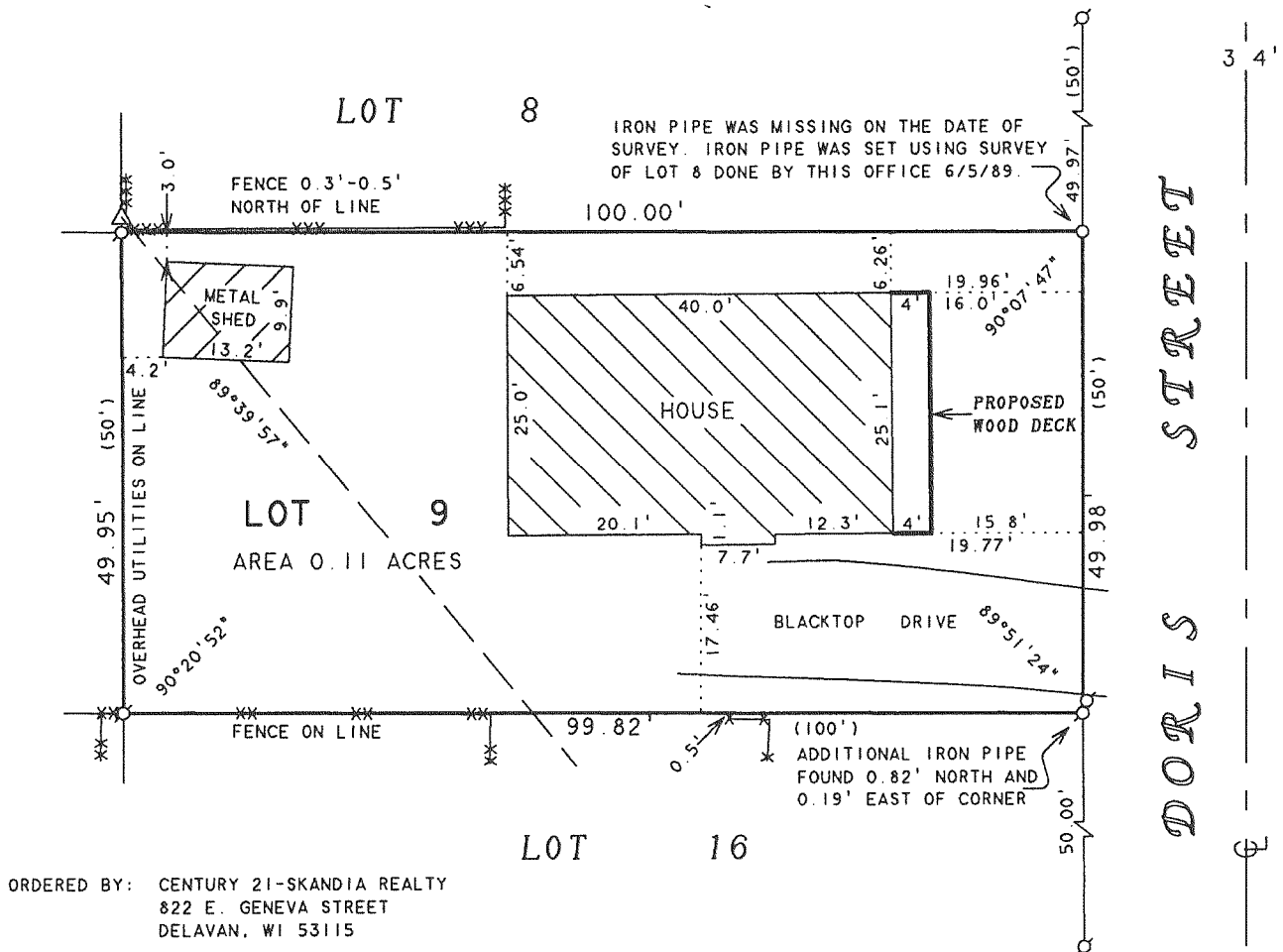

ORDERED BY: CENTURY 21-SKANDIA REALTY
822 E. GENEVA STREET
DELAVAN, WI 53115

JAN 8 2006

smf

N



SCALE 1"=20'

LEGEND

- - IRON PIPE FOUND
- - 1" DIA. IRON PIPE SET
- x-----x - PLASTIC FENCE
- xx-----xx - WOOD BOARD FENCE
- xxx-----xxx - CHAINLINK FENCE
- △ - UTILITY POLE
- - OVERHEAD UTILITY LINES
- () - RECORDED AS

PLAT OF SURVEY OF

LOT 9, HILLSIDE SUBDIVISION, LOCATED IN
TIN, R16E, WALWORTH COUNTY, WISCONSIN.

REVISED: OCTOBER 18, 2005 TO SHOW THE
PROPOSED HOUSE AND DECK.
REVISED: FEBRUARY 15, 2006 TO SHOW THE
NEW HOUSE UNDER CONSTRUCTION.

ORDERED BY: RICHARD SCHULTZ
AMERICAN DREAM BUILDERS
1439A LILLY LANE
DELAVAN, WI 53115

I HEREBY CERTIFY THAT I HAVE SURVEYED THE ABOVE DESCRIBED PROPERTY AND THAT THE ABOVE MAP IS A TRUE REPRESENTATION THEREOF AND SHOWS THE SIZE AND LOCATION OF THE PROPERTY, ITS EXTERIOR BOUNDARIES, THE LOCATION OF ALL VISIBLE STRUCTURES AND DIMENSIONS OF ALL PRINCIPAL BUILDINGS THEREON, BOUNDARY FENCES, APPARENT EASEMENTS, ROADWAYS AND VISIBLE ENCROACHMENTS, IF ANY, TO THE BEST OF MY KNOWLEDGE AND BELIEF.

THIS SURVEY IS MADE FOR THE USE OF THE PRESENT OWNERS OF THE PROPERTY, AND ALSO THOSE WHO PURCHASE, MORTGAGE, OR GUARANTEE THE TITLE THERETO WITHIN ONE (1) YEAR FROM DATE HEREON.

David F. Abell

DAVID F. ABELL
WISCONSIN REGISTERED LAND SURVEYOR, S-1596

July 15, 2003

DATE: July 15, 2003 JOB NUMBER - 03102B
NOTE: THIS IS NOT A CERTIFIED COPY UNLESS SEALED.

EH-7A

116-772